

SNUG (Special Needs Unlimited Group)
 A Residential Program for Rural Families of Children with Disabilities
Referral Form (to be filled out by person referring candidates, please print)
CONFIDENTIAL

Camp dates:
 Late 2010/Early 2011
 To be advised

Location: Myuna Bay Recreation Centre,
 On the shores of Lake Macquarie,
 South of Newcastle

Family contacted and consent obtained for details to be provided to, and receive contact from,
 SNUG Program Coordinator (please circle) Yes No

Names of parents/guardians for contact:

Address:

Phone:
Mobile:

Email:

Child's name:

Sex:

Age and DOB :

Diagnosis:

Number and approximate age of siblings living at home:

- This family (please tick criteria which apply):
- Lives further than 100km from Newcastle.....
 - Has a child/ or children with chronic/multiple disabilities.....
 - Has limited or suboptimal access to coordinated health resources and services.....
 - Has some difficulty coordinating or accessing family holidays.....

Brief overview of why this child and family would benefit from the SNUG Program:

Name of person referring:
Organisation of person referring:

Address:

Phone No:

Email:

Mail or fax referral to: c/SNUG Program Coordinator
 Family Action Centre
 University of Newcastle
 Callaghan NSW 2308

Fax to 02 4921 5724
 Phone 024921 5241
 email snug@newcastle.edu.au

SNUG PROGRAM REFERRAL PATHWAYS



How can I be part of the SNUG Program?

Families, as well as GP's and other health workers, can make a referral for a family to attend a SNUG camp using the SNUG Referral Form.

Inclusion guidelines

To help gauge whether families might be suitable for inclusion in the SNUG Program the following guidelines have been developed.

Guidelines:

- Family lives in a regional or outer regional area (generally more than 100km from Newcastle)
- Have a child with chronic/multiple disabilities
- Have limited or suboptimal access to coordinated health resources and services
- Have difficulties coordinating/accessing family holidays

The referral process for families fitting majority of these criteria are:

Either the family or health worker fill out the referral form and send to SNUG Coordinator

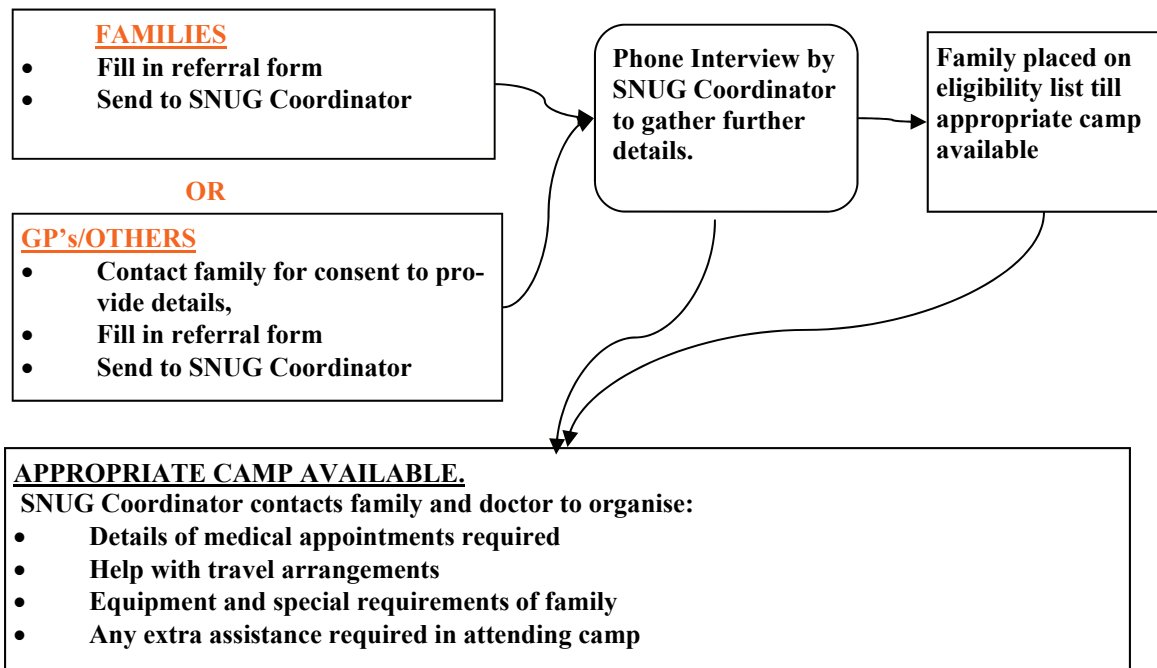

Where is Myuna Bay Sport and Recreation Centre?

Just south of Newcastle, take the Morisset exit off the F3

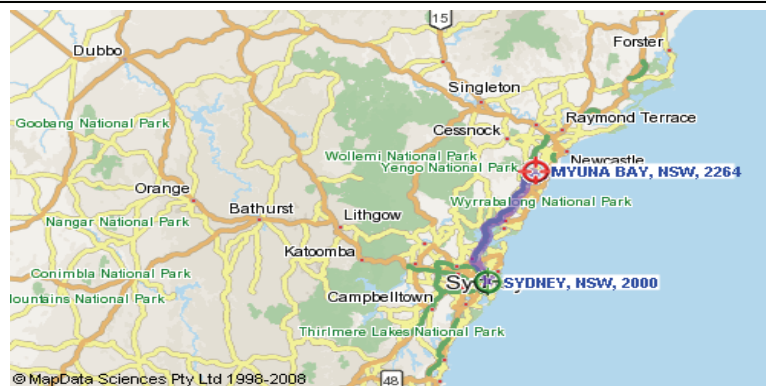

For any further information on the Program, or to obtain further copies of the referral form, please contact: **Heather Hawes, SNUG Program Coordinator. Phone 024921 5241 email: snug@newcastle.edu.au**